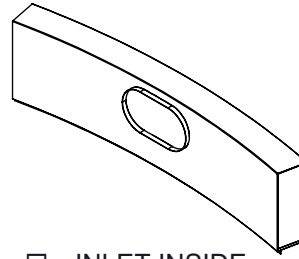
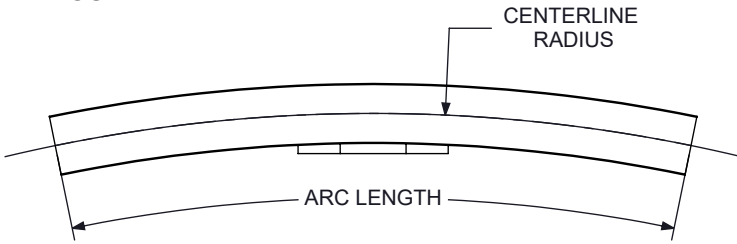
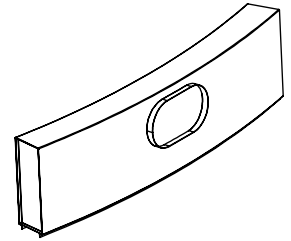
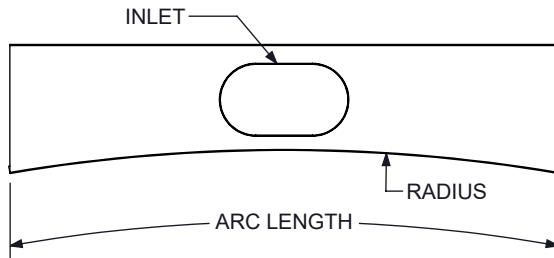
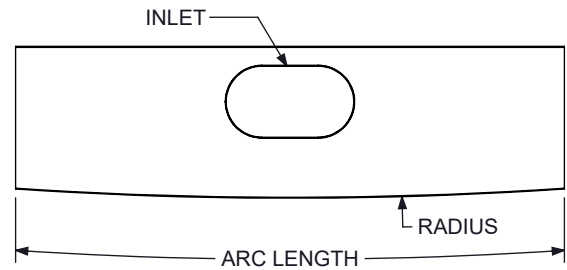

CURVED DFP - DESIGNFLO™ PLENUM

DESIGNFLO PLENUM BOOT - TYPE S AND F

SUBMITTAL SHEET

CURVED STYLE:
 CURVED

 INLET INSIDE OF CURVE

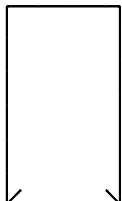
 INLET OUTSIDE OF CURVE

 CONCAVE

 CONVEX

PLENUM TYPE :
 TYPE S (CLIP MOUNT)

 TYPE F (CONCEALED FASTENING)

SLOT WIDTHS :

- 10 - 1"
- 15 - 1.5"
- 20 - 2"
- 25 - 2.5"
- 30 - 3"

SLOTS :

- 1 SLOT
- 2 SLOT

INSULATION :

- 0 - NO INSULATION
- H - 1/4" FIBERGLASS
- Y - 1/4" FIBER FREE

INLET :

- 06 - 6" OVAL
- 08 - 8" OVAL
- 10 - 10" OVAL
- 12 - 12" OVAL
- CUSTOM OVAL _____
- CUSTOM ROUND _____

FINISH :

- 01 - MILL

CUSTOM HEIGHT: _____

ARC LENGTH : _____

RADIUS : _____

NOTES :

- PLENUM IS MILL FINISH GALVANIZED STEEL
- TYPE S DFP AND DFL MUST BE INSTALLED BEFORE HARD CEILING
- MINIMUM ARC LENGTH IS 12", MAXIMUM ARC LENGTH IS 72"
- USE CURVING REQUEST EXCEL SHEET LINK FOR CALCULATOR AND ORDERING
- PLENUM HEIGHT MUST BE 2" GREATER THAN ROUND INLET SIZE
- REFERENCE GC0105.16-GC0110.12 FOR MORE DIMENSIONS NOT SHOWN

 KRUEGER
 CURVING
 REQUEST
 FORM

DIMENSION ARE GIVEN AS INCHES [MM]

Revision Date: 5/15/2024

Form: GC0116

Replaces: NEW SUBMITTAL

Product Information is Subject to Change Without Notice